

Patient report

Bio-Rad DATE: 10/15/2019
D-10 TIME: 08:13 PM
S/N: #DJ4I016123 Software version: 4.30-2
Sample ID: 80142811
Injection date 10/15/2019 07:51 PM
Injection #: 65 Method: HbA1c
Rack #: --- Rack position: 1

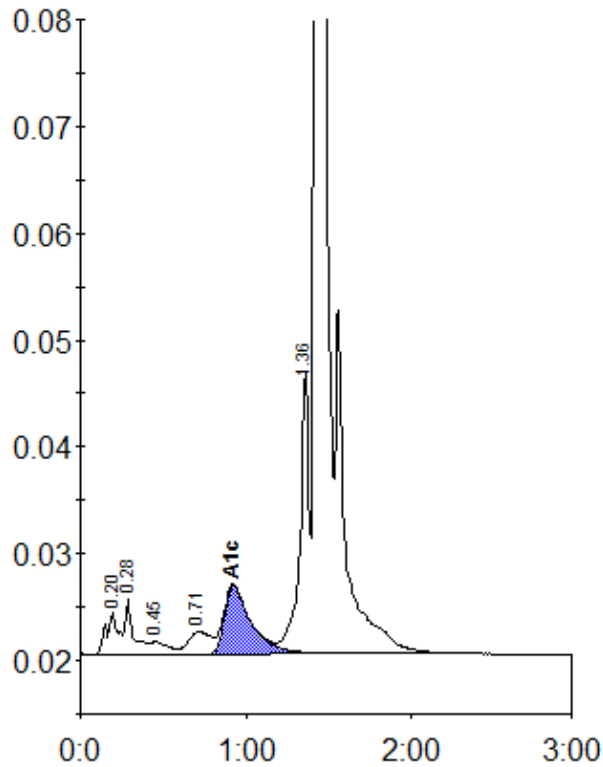

Peak table - ID: 80142811

Peak	R.time	Height	Area	Area %
A1a	0.20	4004	20262	1.1
A1b	0.28	5230	18739	1.0
F	0.45	1239	8702	0.5
LA1c/CHb-1	0.71	2110	19559	1.0
A1c	0.92	6390	71478	5.2
P3	1.36	26548	100635	5.2
A0	1.42	569376	1689526	87.6
Total Area:		1928901		

Concentration:	%
A1c	5.2